DESIGN PUBLIC HEARING MAP

TIP PROJECT I-2513 (34165.1.2)
F.A. PROJECT NAMHF 26-1(53)

BUNCOMBE COUNTY

I-26 CONNECTOR
I-40 TO US-19-23-70 NORTH OF ASHEVILLE

ROLL 4 OF 7

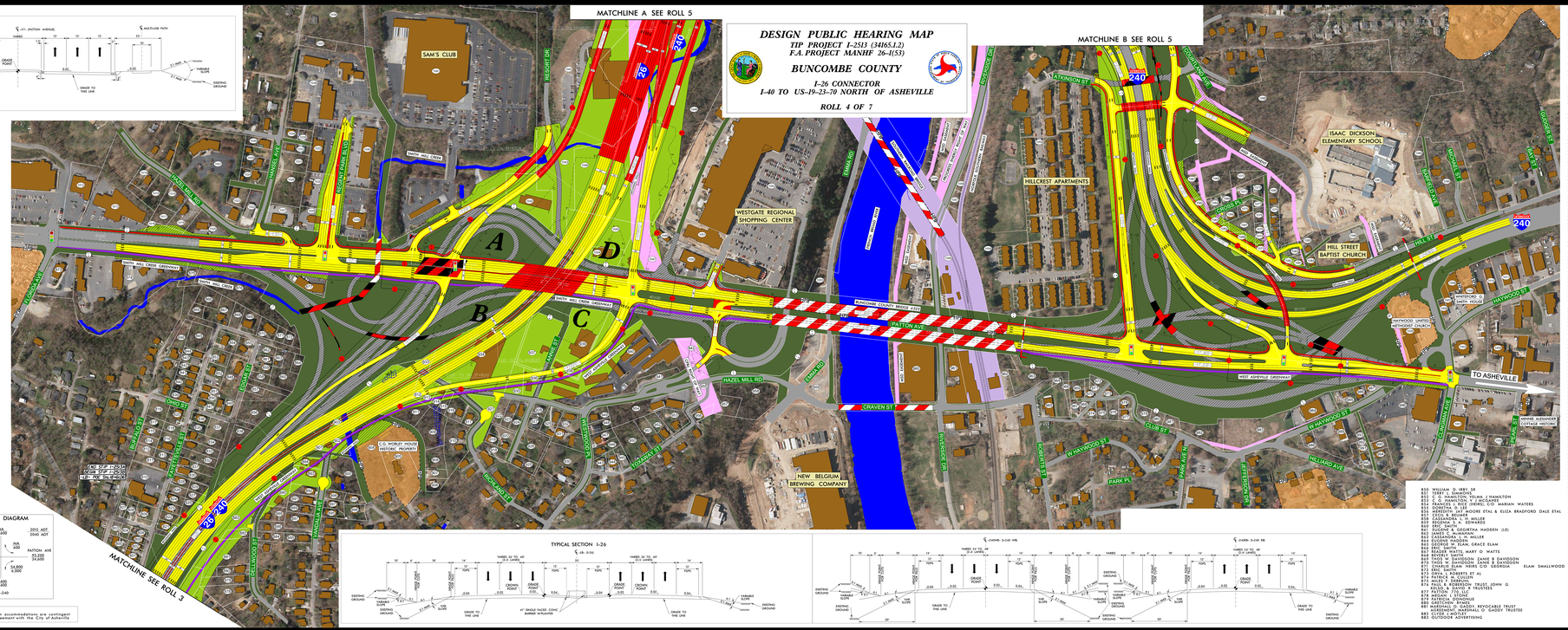
MATCHLINE A SEE ROLL 5
MATCHLINE B SEE ROLL 5
MATCHLINE SEE ROLL 3
SAM'S CLUB
WESTGATE REGIONAL SHOPPING CENTER
HILLCREST APARTMENTS
ISAAC DICKSON ELEMENTARY SCHOOL
HILL STREET BAPTIST CHURCH
NEW BELGIUM BREWING COMPANY
C.S. WORLEY HOUSE HISTORIC PROPERTY
TO ASHEVILLE
A
B
C
D
I-26
I-240
US-19
US-23
US-70
SMITH AND CRAIG GREENWAY
WEST ASHEVILLE GREENWAY
HAZEL MILL RD
PATTON AVE
HILL ST
BILTMORE AVE
HAYWOOD ST
W HAYWOOD ST
E HAYWOOD ST
BROADWAY
CHESTNUT ST
COLEMAN ST
ATKINSON ST
CLUB ST
PARK PL
HILLMAD AVE
GRAVEN ST
BROOK ST
ROBERT ST
GRACE ST
LOCUST ST
ORANGE ST
PATTON AVE
VANDERBILT PL
HOLLYWOOD ST
PRIMROSE ST
PRESCOTT ST
PRESCOTT CIR
PRESCOTT PL
PRESCOTT CT
HOLLYWOOD AVE
HOLLYWOOD CT
HOLLYWOOD PL
HOLLYWOOD TERR
HOLLYWOOD CIR
HOLLYWOOD LN
HOLLYWOOD WAY
HOLLYWOOD ALLEY
HOLLYWOOD PARK
HOLLYWOOD ROAD
HOLLYWOOD CEMETERY
HOLLYWOOD CEMETERY ROAD
HOLLYWOOD CEMETERY ALLEY
HOLLYWOOD CEMETERY PARK
HOLLYWOOD CEMETERY TERR
HOLLYWOOD CEMETERY CIR
HOLLYWOOD CEMETERY LN
HOLLYWOOD CEMETERY WAY
HOLLYWOOD CEMETERY ALLEY
HOLLYWOOD CEMETERY PARK
HOLLYWOOD CEMETERY ROAD

DESIGN PUBLIC HEARING MAP

TIP PROJECT I-5513 (34065.1.2)
F.A. PROJECT NANHF 26-1(53)

BUNCOMBE COUNTY

I-26 CONNECTOR
I-40 TO US-19-23-70 NORTH OF ASHEVILLE

ROLL 5 OF 7

NAD 83

(ENGLISH)

PRELIMINARY PLANS
INCOMPLETE PLANS
DO NOT USE FOR CLEARING

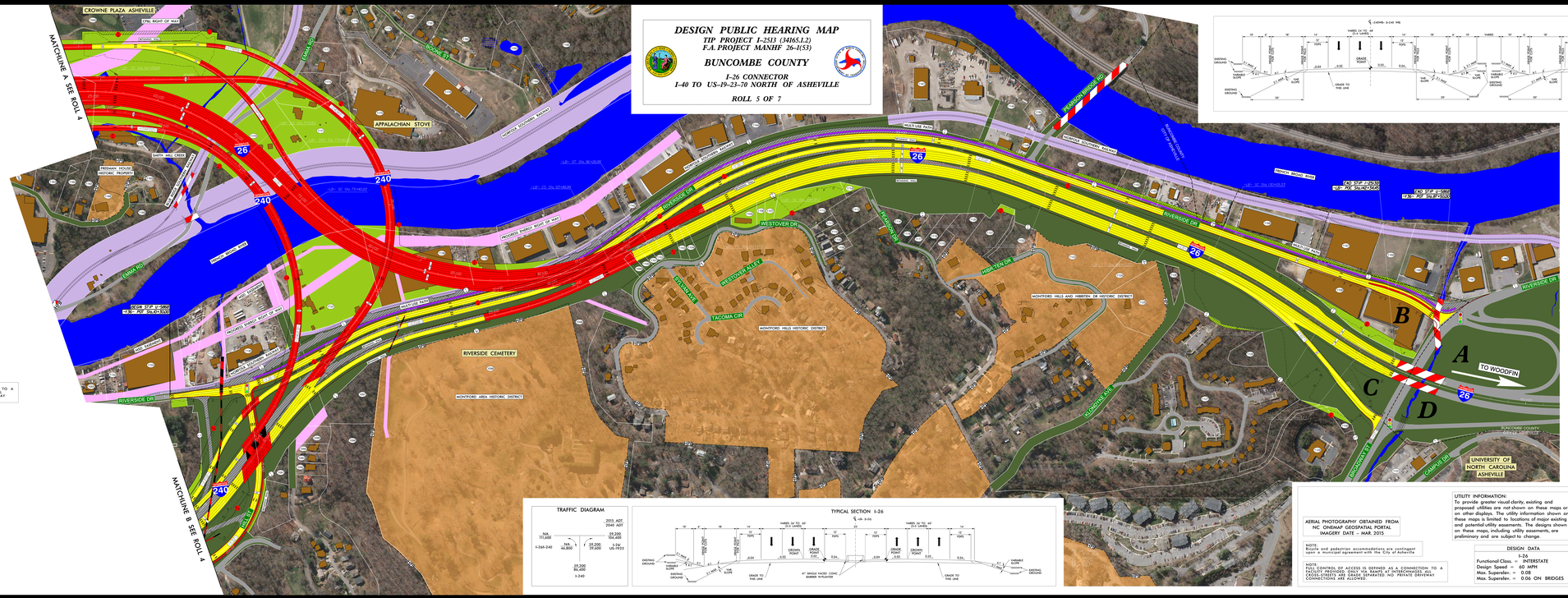

NOTE:
Bicycle and pedestrian accommodations are contingent upon a municipal agreement with the City of Asheville

NOTE:
FULL CONTROL OF ACCESS IS DEFINED AS A CONNECTION TO A FACILITY PROVIDED ONLY VIA RAMPS AT INTERCHANGES. ALL CROSS-STREETS ARE GRADE SEPARATED. NO PRIVATE DRIVEWAY CONNECTIONS ARE ALLOWED.

LEGEND

- BUILDINGS
- EXISTING RIGHT OF WAY
- PROPOSED RIGHT OF WAY
- PROPOSED BASEMENTS (DRAINAGE, CONSTRUCTION, AND UTILITY)
- EXISTING ROADWAY
- EXISTING ROADWAY TO BE REMOVED
- EXISTING ROADWAY TO BE RESURFACED
- PROPOSED ROADWAY
- PROPOSED STRUCTURES (ISLAND, CURB AND GUTTER TO BE REMOVED)
- PROPOSED STRUCTURES (ISLAND, CURB AND GUTTER TO BE RETAINED)
- EXISTING STRUCTURES (ISLAND, CURB AND GUTTER TO BE REMOVED)
- LAKES, RIVER, STREAMS AND PONDS
- RAILROAD RIGHT OF WAY
- EXISTING UTILITY EASEMENT
- CEMETERIES
- PROPOSED CONTROL OF ACCESS
- EXISTING CONTROL OF ACCESS
- PROPOSED ROAD
- FUTURE ADT
- PROPERTY LINES
- EXISTING TRAFFIC SIGNAL
- PROPOSED TRAFFIC SIGNAL
- HISTORIC PROPERTY BOUNDARY
- WETLAND LIMITS BOUNDARY
- STREAM BUFFER ZONE
- PROPOSED MULTIUSE PATHS (GREENWAYS)

TRAFFIC DIAGRAM

TYPICAL SECTION I-26

AERIAL PHOTOGRAPHY OBTAINED FROM:
NC ONEMAP GEOSPATIAL PORTAL
IMAGERY DATE – MAR 2015

NOTE:
Bicycle and pedestrian accommodations are contingent upon a municipal agreement with the City of Asheville

NOTE:
FULL CONTROL OF ACCESS IS DEFINED AS A CONNECTION TO A FACILITY PROVIDED ONLY VIA RAMPS AT INTERCHANGES. ALL CROSS-STREETS ARE GRADE SEPARATED. NO PRIVATE DRIVEWAY CONNECTIONS ARE ALLOWED.

UTILITY INFORMATION:
To provide greater visual clarity, existing and proposed utilities are not shown on these maps or on other displays. The utility information shown on these maps is limited to locations of major existing and potential utility easements. The designs shown on these maps, including utility easements, are preliminary and are subject to change.

DESIGN DATA

I-26

Functional Class. = INTERSTATE
Design Speed = 60 MPH
Max. Superelev. = 0.08
Max. Superelev. = 0.06 ON BRIDGES

1091 NORTH CAROLINA STATE HIGHWAY COMMISSION
1092 DENNIS KENT MILLER
1093 DIPA A. DILIP
1094 DONALD L. & BILLIE WHITE
1095 PROGRESS ENERGY OF THE CAROLINAS FKA
CAROLINA POWER & LIGHT
1096 ANDREW GUATSTEIN
1097 CITY OF ASHEVILLE
1098 CITY OF ASHEVILLE
1099 BUNCOMBE COUNTY
1100 DANIEL FIORA
1101 ASHEVILLE AUTO AUCTION, INC.
1102 CITY OF ASHEVILLE
1103 CITY OF ASHEVILLE
1104 CITY OF ASHEVILLE
1105 CITY OF ASHEVILLE
1106 STEPHANIE S. COTTICK
1107 ZACHARY T. YANCEY
1108 ROBERT L. & ROBERTA SELLERS
1109 ROBERT S. BIGGERSTAFF JOHN SHALLER
1110 MATTHEW J. LITTLEFIELD
1111 ROBERT L. DEAN
1112 HEATHER D. DEAN
1113 NORTH CAROLINA DOT/HIGHWAY
1114 MARGARET R. FOX
1115 JOSHUA D. & ANGELA LUCAS
1116 JOSHUA D. COOPER ALANNA P. NAPPI
1117 MICHAEL W. DICKINSON
1118 MICHAEL W. DICKINSON
1119 ROBERT MORSHMAN JENNIFER MORSHMAN
1120 GOOD LUCK CRICKET LLC
1121 DAVID MCCULLOUGH & CAYLOR MCCULLOUM
1122 GAIL L.FERGUSON, FATHER D. FERGUSON
1123 JAC & ASSOCIATES CONSTRUCTION INC
1124 JAC & ASSOCIATES CONSTRUCTION INC
1125 JAMES E. HOLLIFIELD
1126 TERESA S. BRENNAN ROGER A. STEPHENSON
1127 HOUSING AUTHORITY OF THE CITY OF ASHEVILLE
1128 CITY OF ASHEVILLE
1129 STATE EMPLOYEES CREDIT UNION
1130 NORTH CAROLINA STATE HIGHWAY COMMISSION
1131 ASHEVILLE AUTO AUCTION INC
1132 ASHEVILLE AUTO AUCTION INC
1133 THOMAS A. HUTCHINSON
1134 TERRI S. DUKE
1135 ASHEVILLE AUTO AUCTION, INC.
1136 TERRI S. DUKE
1137 TERRI S. DUKE
1138 DUTCH CONSTRUCTION & KATHERYN ZOATES
1139 DUTCH CONSTRUCTION CO., INC

1140 RIVERSIDE PARTNERS, LLC.
1141 MOSAIC PROPERTIES, INC.
1142 CAPE FOX RAVILLA, LLC.
1143 CAPE FOX, LLC
1144 MOSAIC PROPERTIES INC.
1145 ASHVILLE RIVER RECREATION INC
1146 FARM EQUIPMENT CO OF ASHEVILLE, INC
1147 FARM EQUIPMENT CO OF ASHEVILLE, INC
1148 ROBERSON ENTERPRISES, INC. C/O TERRY ROBERSON
1149 CITY OF ASHEVILLE
1150 CITY OF ASHEVILLE
1151 BERNICE WAYNE DAVIS
1152 GEORGE HOWE J. PETERSON
1153 ADDISON WHITE
1154 SPRINGS CREEK VENTURES, INC
1155 J. CARY MONROE INVESTMENT PROF
1156 J. CARY MONROE INVOCABLE TRUST J.CARY MONROE TRUSTEE
1157 RAMP STUDIOS LLC
1158 RAMP STUDIOS LLC
1159 W. H. GRANGER, INC.
1160 BUNCOMBE COUNTY FOUNDATION INC.
1161 WESCO REAL ESTATE 20 LLC
1162 JAMES E. GOODRUM CAROL ETAL KORIE COGGINS AINSPAW ETAL
1163 HENRY W. STEPHENS ANNE ETAL
1164 JAMES E. GOODRUM CAROL B. GOODRUM
1165 JAMES E. GOODRUM CAROL B. GOODRUM ETAL
1166 THE LANDING STAFF INC. C/O CROWN PLAZA RESORT
1167 JERRY A. McKINNEY
1168 JAMES E. GOODRUM CATHERINE B. CARTER
1169 MARGARET DARBY FERGUSON
1170 JAMES E. GOODRUM, CAROL B. GOODRUM
1171 ERNEST D. PERSONS, JR. & PERSONS
1172 ERNEST D. PERSONS TRACT D. PERSONS
1173 MAYO A. PERSONS
1174 RIVER VIEW PROPERTY GROUP LLC
1175 GLENN M. FRIEBEE
1176 GLENN M. FRIEBEE WILDA FRIEBEE
1178 ALANNAH PROPERTIES LLC
1179 ALANNAH PROPERTIES LLC
1180 ALANNAH PROPERTIES LLC
1181 NORMAN A. KUYKENDALL
1182 CHARLES D. & ANN B. GRAY
1183 CONSTELLA GUZMAN GREGORY (HEIRS) C/O WILLIAM GUZMAN
1184 CONSTELLA GUZMAN GREGORY
1185 PARKS BANKS

DESIGN PUBLIC HEARING MAP
TIP PROJECT I-5513 (34065.1.2)
F.A. PROJECT NANHF 26-1(53)
BUNCOMBE COUNTY
I-26 CONNECTOR
I-40 TO US-19-23-70 NORTH OF ASHEVILLE
ROLL 5 OF 7

NAD 83
(ENGLISH)
PRELIMINARY PLANS
INCOMPLETE PLANS
DO NOT USE FOR CLEARING

LEGEND